

Small site - Tree Planting Plan

Tree Planting - The planting area is to be back filled with good quality, free draining, weed free topsoil to a minimum depth of 900mm. Container grown stock for roughly 4 to 5 metres height and a stem circumference of 14cm - 16 cm to be planted into a hole 300mm larger than the container. The tree is to be supported below ground using an adjustable system. The planting hole will incorporate a perforation tube to aid irrigation and aeration. The area is to be mulched to a depth of 50mm with composted wood chips upon completion.

Tree Planting - Full tree planting and landscape specification if required can be provided.
NBS Soft Landscaping specification upon request.

This plan should be viewed in COLOUR & read in conjunction with the Tree Survey BA3256TS - dated 12/04/2011. Available from Barnes and Associates at the address shown below.

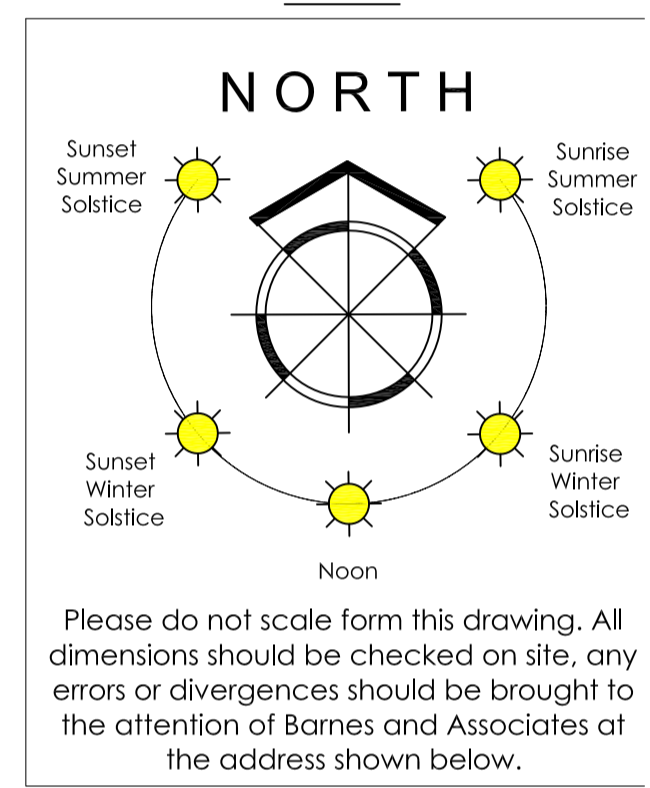
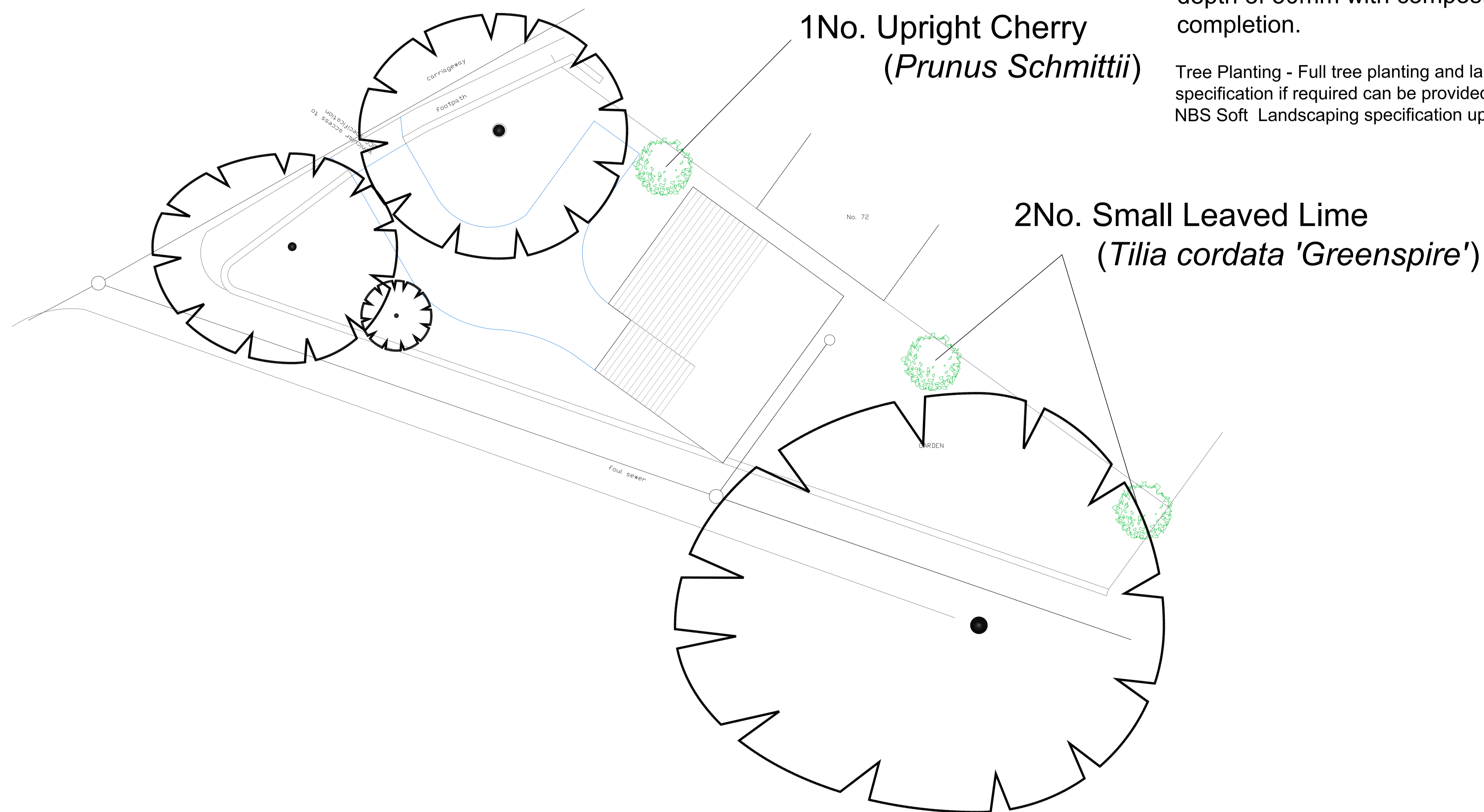

Symbol Guide

- Trees to be retained and Protected in line with BS5837:2005
- Heavy Standard Trees

Client: Mr Client

Site: Deleted Deleted

Drawing Title: Tree Planting Indicative only

Scale: 1:100 @ A1
Drawing No: BA32...
Date:

barnes & associates
independent arboricultural consultants

barnes & associates
rivermead - skilton rd - langthorpe
boroughbridge - ross stz
t 01434 342911
f 01434 342910
m 0788 540263
e enquiries@barnesassociates.co.uk